Observing the 16 Days of Activism

Like as every year, DMP is observing the 16 Days of Activism against Gender-based Violence , the global theme set by the UN Secretary-General's UNiTE campaign: **"Orange the World: End Violence against Women Now!".**

As part of its celebration, DMP hosted an inter-academic site debate completion where the seven academic sites participated. Gender-based violence related topics were nominated for the debate competitions to ensure the conceptualisation of different aspects of this issue applying a diversified analytical and learning technique.
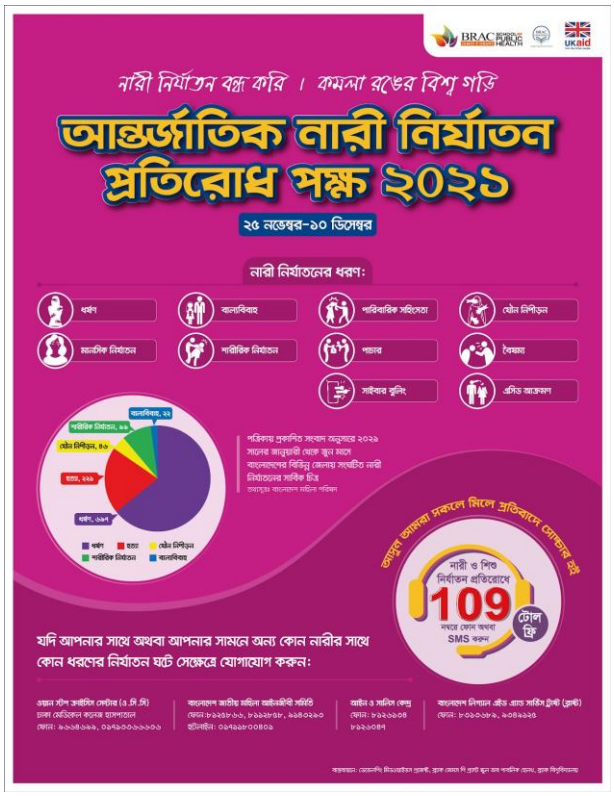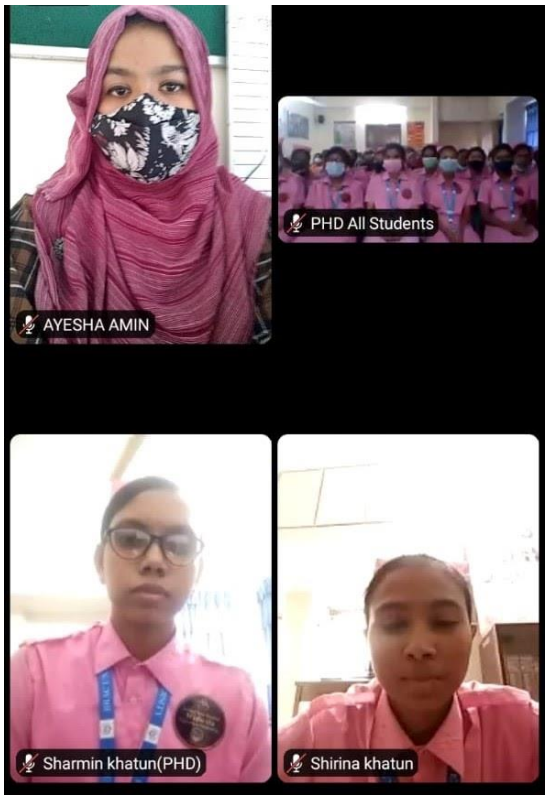
Besides, an awareness campaign was also arranged in the Dhaka academic site premises on 2 December 2021 to educate the local community women on the gender-based violence and remedial measures by counselling and also distributed leaflets on key messages on the types of gender-based violence and hotline number for asking help.